

**SURVEY OF MESA VISTA RANCH  
ACRES OUT OF THE FOLLOWING SURVEYS IN  
ROBERTS COUNTY, TEXAS:**

ALL OF SECTION 27, A-498, PART OF SECTION 26, A-497, ALL OF SECTION 19, A-493, ALL OF SECTION 20, A-494, ALL OF SECTION 23, A-490, ALL OF SECTION 29, A-499, ALL OF SECTION 32, A-502, ALL OF SECTION 31, A-501, PART OF SECTION 30, A-500, PART OF SECTION 22, A-489, ALL OF SECTION 21, A-488, ALL OF SECTION 18, A-475, ALL OF SECTION 17, A-476, ALL OF SECTION 16, A-447, PART OF SECTION 15, A-478, AND PART OF SECTION 14, A-474.  
PART OF THE PICKNEY-BARROW SURVEY NUMBER 8, (SF 10054) A-1232;  
ALL OF THE J. M. BLODGETT SURVEY NUMBER 1, A-1018.

H. & T. C. RAILWAY COMPANY, BLOCK 46;  
PART OF SECTION 5, A-207, PART OF SECTION 6, A-1173, ALL OF SECTION 7, A-208, ALL OF SECTION 8, A-846, ALL OF SECTION 9, A-209, ALL OF SECTION 10, A-732, ALL OF SECTION 11, A-210, ALL OF SECTION 12, A-742, ALL OF SECTION 13, A-211, ALL OF SECTION 14, A-847, ALL OF SECTION 15, A-212, AND ALL OF SECTION 16, A-854.  
H. & G. N., BLOCK B;  
H. & G. N., BLOCK C;  
ALL OF SECTION 2, A-934, ALL OF SECTION 3, A-81;  
H. & G. N., BLOCK C;  
ALL OF SECTION 1, A-85, ALL OF SECTION 2, A-99;  
GUNTER AND MUNSON BLOCK C;  
ALL OF SECTION 80, A-934, ALL OF SECTION 3, A-81, PART OF SECTION 4, A-916.

H. & G. N. BLOCK B;  
ALL OF SECTION 19, A-493, ALL OF SECTION 20, A-494, ALL OF SECTION 23, A-490, ALL OF SECTION 29, A-499, ALL OF SECTION 32, A-502, ALL OF SECTION 31, A-501, PART OF SECTION 30, A-500, PART OF SECTION 22, A-489, ALL OF SECTION 21, A-488, ALL OF SECTION 18, A-475, ALL OF SECTION 17, A-476, ALL OF SECTION 16, A-447, PART OF SECTION 15, A-478, AND PART OF SECTION 14, A-474.  
PART OF THE PICKNEY-BARROW SURVEY NUMBER 8, (SF 10054) A-1232;  
ALL OF THE J. M. BLODGETT SURVEY NUMBER 1, A-1018.

ESTATE OF BARBARA WOODWARD LITS  
TO COURSON FAMILY LAND PARTNERSHIP, LTD.  
VOL. 100, PG. 343  
Sizable Area is Enclosed by  
Red Line and is Reserved by  
this Survey.

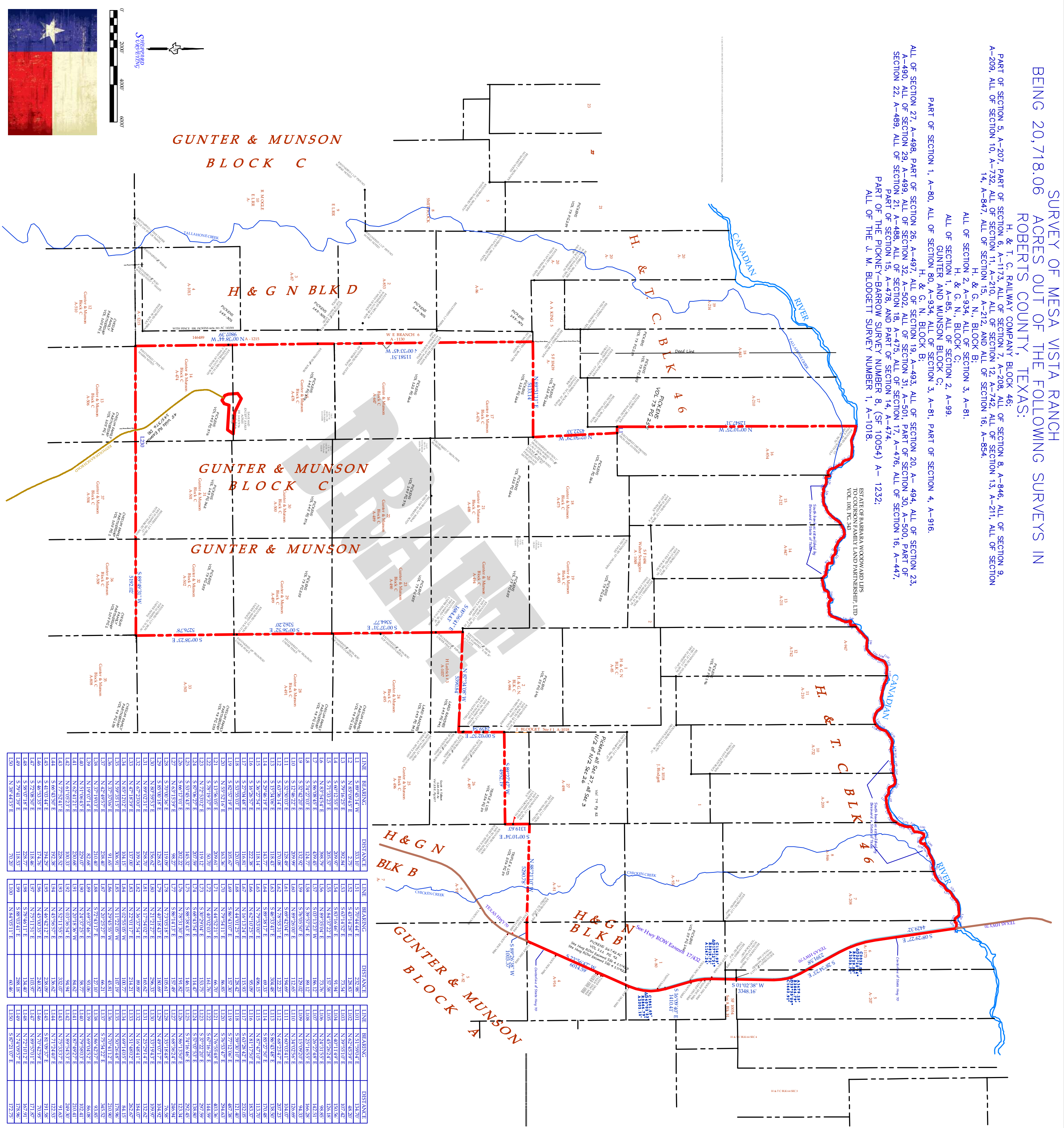

LINE	BEARING	DISTANCE	LINE	BEARING	DISTANCE
L1	S 89°41'14" W	333.10	L51	S 70°44'44" E	232.98
L2	S 88°09'15" E	225.91	L52	S 67°14'28" E	128.83
L3	S 79°12'52" E	292.51	L53	S 67°14'28" E	72.54
L4	S 71°32'22" E	205.57	L54	S 71°32'22" E	152.57
L5	S 67°14'28" E	998.29	L55	N 89°54'54" E	72.56
L6	N 89°54'54" E	439.47	L56	S 07°13'23" W	188.12
L7	S 07°13'23" W	124.77	L57	S 29°27'48" E	89.12
L8	S 29°27'48" E	124.77	L58	S 70°03'50" E	129.02
L9	S 70°03'50" E	124.77	L59	S 70°03'50" E	104.69
L10	S 70°03'50" E	104.69	L60	S 67°14'28" E	104.69
L11	S 67°14'28" E	104.69	L61	S 67°14'28" E	104.69
L12	S 67°14'28" E	104.69	L62	N 78°53'11" E	122.23
L13	S 67°14'28" E	104.69	L63	S 67°14'28" E	304.88
L14	S 67°14'28" E	104.69	L64	S 67°14'28" E	603.33
L15	S 67°14'28" E	104.69	L65	S 67°14'28" E	948.15
L16	S 67°14'28" E	104.69	L66	N 62°10'21" E	954.09
L17	S 67°14'28" E	104.69	L67	N 62°10'21" E	152.78
L18	S 67°14'28" E	104.69	L68	N 62°10'21" E	152.78
L19	S 67°14'28" E	104.69	L69	N 62°10'21" E	152.78
L20	S 67°14'28" E	104.69	L70	N 62°10'21" E	152.78
L21	S 67°14'28" E	104.69	L71	N 62°10'21" E	152.78
L22	S 67°14'28" E	104.69	L72	N 62°10'21" E	152.78
L23	S 67°14'28" E	104.69	L73	N 62°10'21" E	152.78
L24	S 67°14'28" E	104.69	L74	N 62°10'21" E	152.78
L25	S 67°14'28" E	104.69	L75	N 62°10'21" E	152.78
L26	S 67°14'28" E	104.69	L76	N 62°10'21" E	152.78
L27	S 67°14'28" E	104.69	L77	N 62°10'21" E	152.78
L28	S 67°14'28" E	104.69	L78	N 62°10'21" E	152.78
L29	S 67°14'28" E	104.69	L79	N 62°10'21" E	152.78
L30	S 67°14'28" E	104.69	L80	N 62°10'21" E	152.78
L31	S 67°14'28" E	104.69	L81	N 62°10'21" E	152.78
L32	S 67°14'28" E	104.69	L82	N 62°10'21" E	152.78
L33	S 67°14'28" E	104.69	L83	N 62°10'21" E	152.78
L34	S 67°14'28" E	104.69	L84	N 62°10'21" E	152.78
L35	S 67°14'28" E	104.69	L85	N 62°10'21" E	152.78
L36	S 67°14'28" E	104.69	L86	N 62°10'21" E	152.78
L37	S 67°14'28" E	104.69	L87	N 62°10'21" E	152.78
L38	S 67°14'28" E	104.69	L88	N 62°10'21" E	152.78
L39	S 67°14'28" E	104.69	L89	N 62°10'21" E	152.78
L40	S 67°14'28" E	104.69	L90	N 62°10'21" E	152.78
L41	S 67°14'28" E	104.69	L91	N 62°10'21" E	152.78
L42	S 67°14'28" E	104.69	L92	N 62°10'21" E	152.78
L43	S 67°14'28" E	104.69	L93	N 62°10'21" E	152.78
L44	S 67°14'28" E	104.69	L94	N 62°10'21" E	152.78
L45	S 67°14'28" E	104.69	L95	N 62°10'21" E	152.78
L46	S 67°14'28" E	104.69	L96	N 62°10'21" E	152.78
L47	S 67°14'28" E	104.69	L97	N 62°10'21" E	152.78
L48	S 67°14'28" E	104.69	L98	N 62°10'21" E	152.78
L49	S 67°14'28" E	104.69	L99	N 62°10'21" E	152.78
L50	S 67°14'28" E	104.69	L100	N 62°10'21" E	152.78

LINE	BEARING	DISTANCE
L101	N 62°10'21" E	152.78
L102	N 62°10'21" E	152.78
L103	N 62°10'21" E	152.78
L104	N 62°10'21" E	152.78
L105	N 62°10'21" E	152.78
L106	N 62°10'21" E	152.78
L107	N 62°10'21" E	152.78
L108	N 62°10'21" E	152.78
L109	N 62°10'21" E	152.78
L110	N 62°10'21" E	152.78
L111	N 62°10'21" E	152.78
L112	N 62°10'21" E	152.78
L113	N 62°10'21" E	152.78
L114	N 62°10'21" E	152.78
L115	N 62°10'21" E	152.78
L116	N 62°10'21" E	152.78
L117	N 62°10'21" E	152.78
L118	N 62°10'21" E	152.78
L119	N 62°10'21" E	152.78
L120	N 62°10'21" E	152.78
L121	N 62°10'21" E	152.78
L122	N 62°10'21" E	152.78
L123	N 62°10'21" E	152.78
L124	N 62°10'21" E	152.78
L125	N 62°10'21" E	152.78
L126	N 62°10'21" E	152.78
L127	N 62°10'21" E	152.78
L128	N 62°10'21" E	152.78
L129	N 62°10'21" E	152.78
L130	N 62°10'21" E	152.78

SCALE: 1"=800'  
DATE: 04/20/2010  
DRAWN BY: [Name]  
CHECKED BY: [Name]  
APPROVED BY: [Name]